

PLAN SHOWING THE PROPOSED TERRACED BUILDING IN R.S.M. 125/1A/A  
 PLOT NO. 10 IN BUDDER STREET, NEW PERUNGALATHUR VILLAGE  
 IN SAIDAPET TALUK - CHENGLPET DIST

KEY PLAN

SCALE 1:100

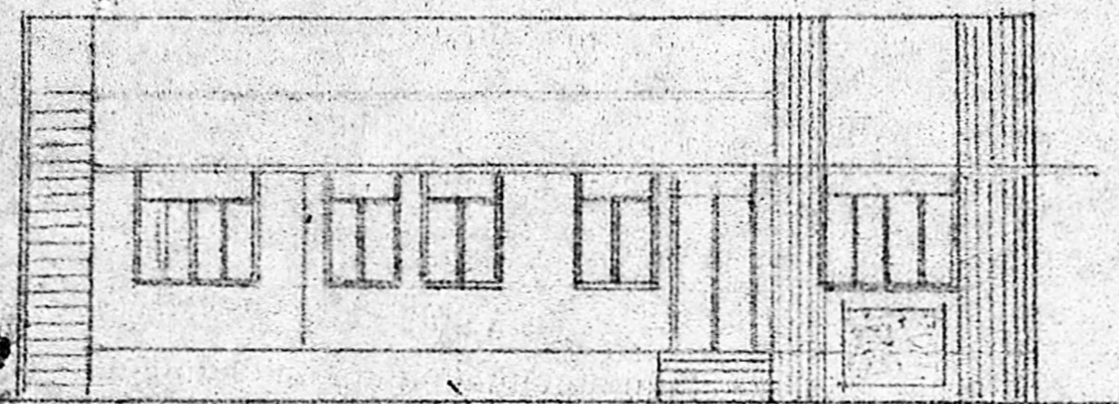

ELEVATION

Planning Permit No. A/701/100  
**APPROVED**  
 Subject to the conditions in  
 this office letter.  
 No. A/5911/89 Dt. 28-2-89  
 o/c A. Vijayaraghavan  
**FOR MEMBER SECRETARY**  
**MADRAS METROPOLITAN**  
**DEVELOPMENT AUTHORITY**

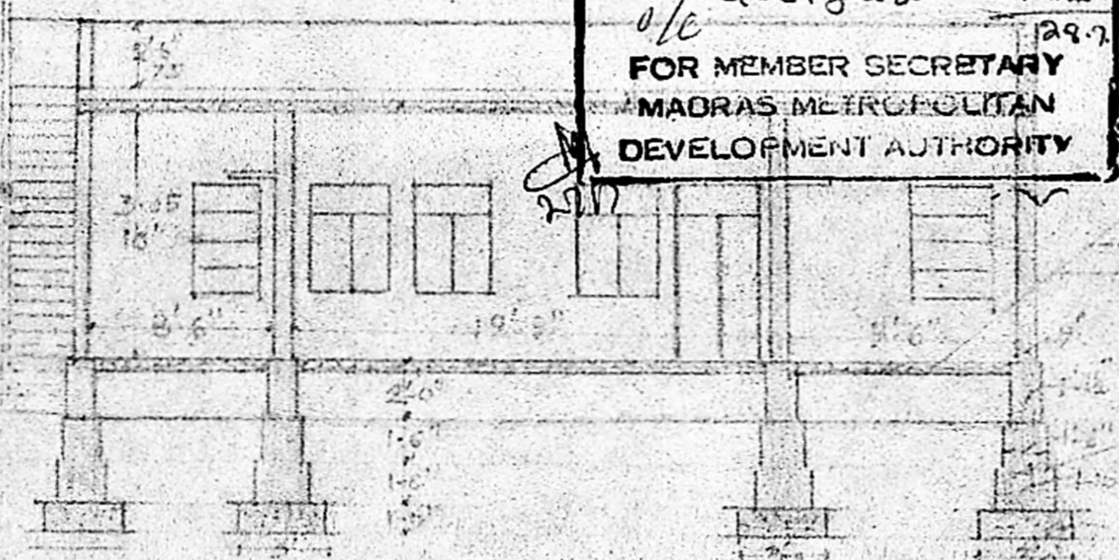

SECTION ON AA

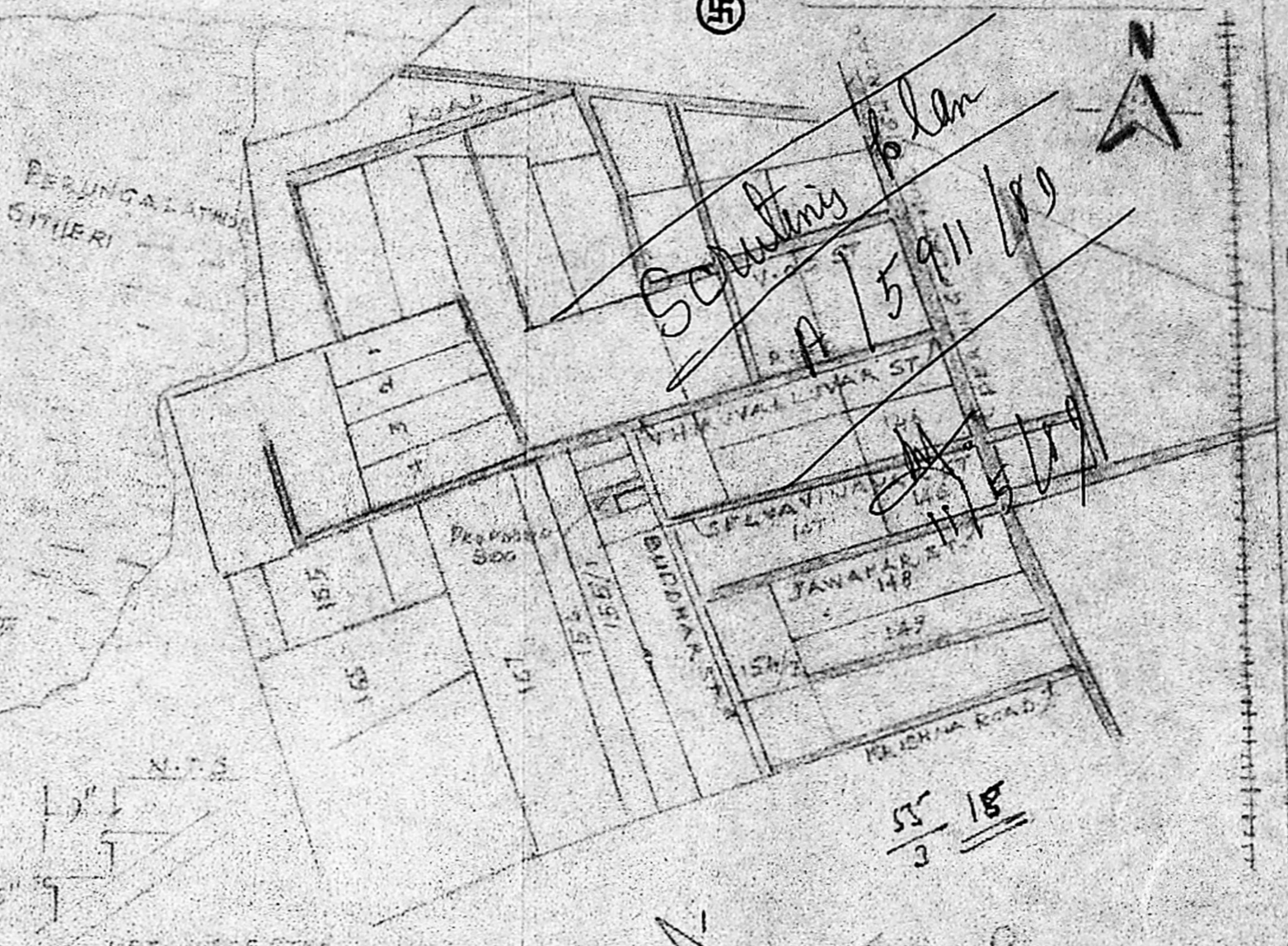
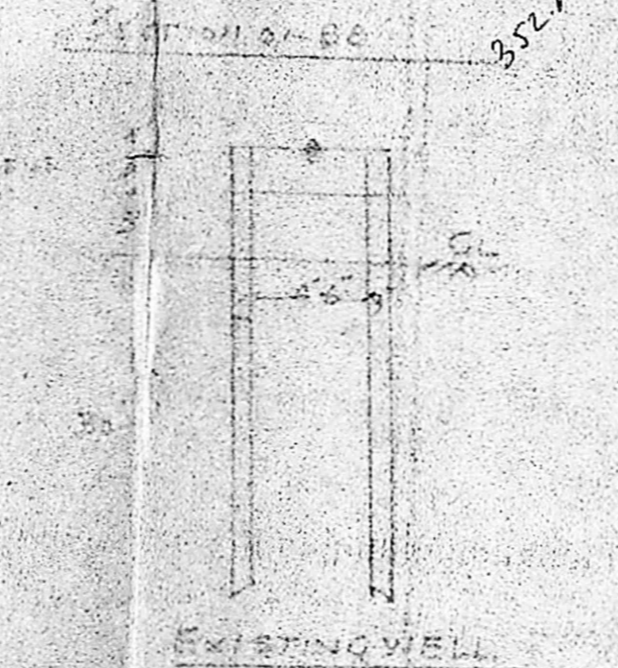
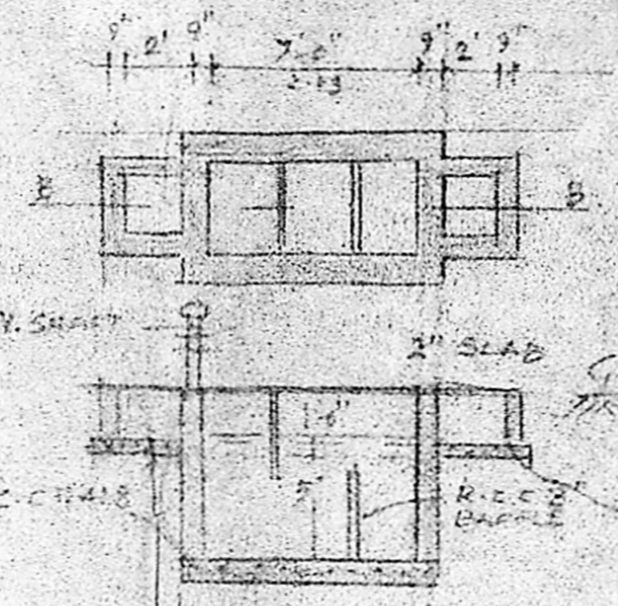

SITE PLAN

SCALE 1:400

- LEGEND**
- DOOR 2'0" x 7'0"
  - WINDOW 3'0" x 5'0"
  - WALL 1/2" x 4"
  - V. VENTILATOR 2'0" x 2'0"
  - S.T. SHAPE 5'0" x 1'0"
  - DOOR 2'0" x 5'0"
  - V. VENTILATOR 5'0" x 2'0"
  - AREA OF THE SITE 3750 SQT 355M<sup>2</sup>
  - AREA OF THE PROPOSED BUILDING 835 SQT 79M<sup>2</sup>
  - BATH 8'0" x 11'0"
  - AREA OF THE EXISTING BUILDING 279 SQT 245M<sup>2</sup>
  - EXISTING ROAD
  - PROPOSALS
- SPECIFICATION**
- BRICKWORK IN MASS
  - DOORS & WINDOWS TO BE
  - HIGH ROOFING
  - FLOORING 1 1/2" x 3" STICK
  - PLASTERING 1 1/2" x 1/2"
  - OUTER COAT TO BE
  - INNER C.O. TO BE

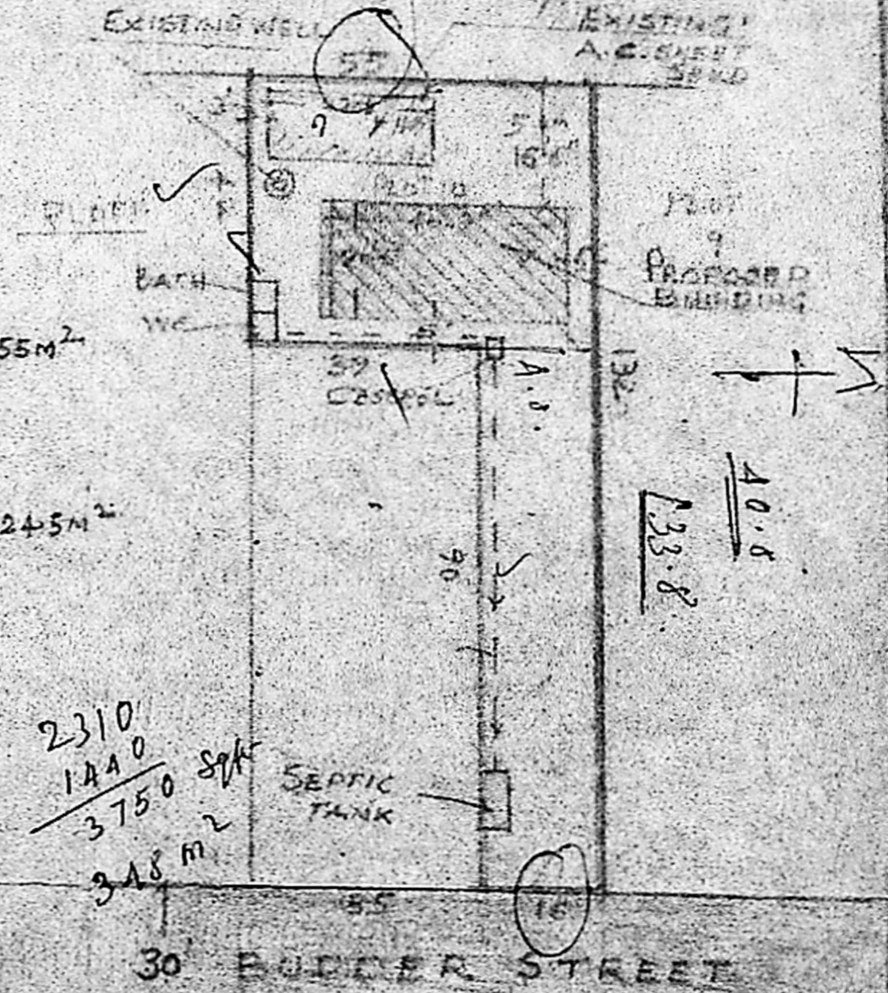

0.035 h 8.6

$$\frac{10-9}{3-3} \times 20 = 880$$

$$\frac{24-0}{24-0} \times 20 = 82.0$$

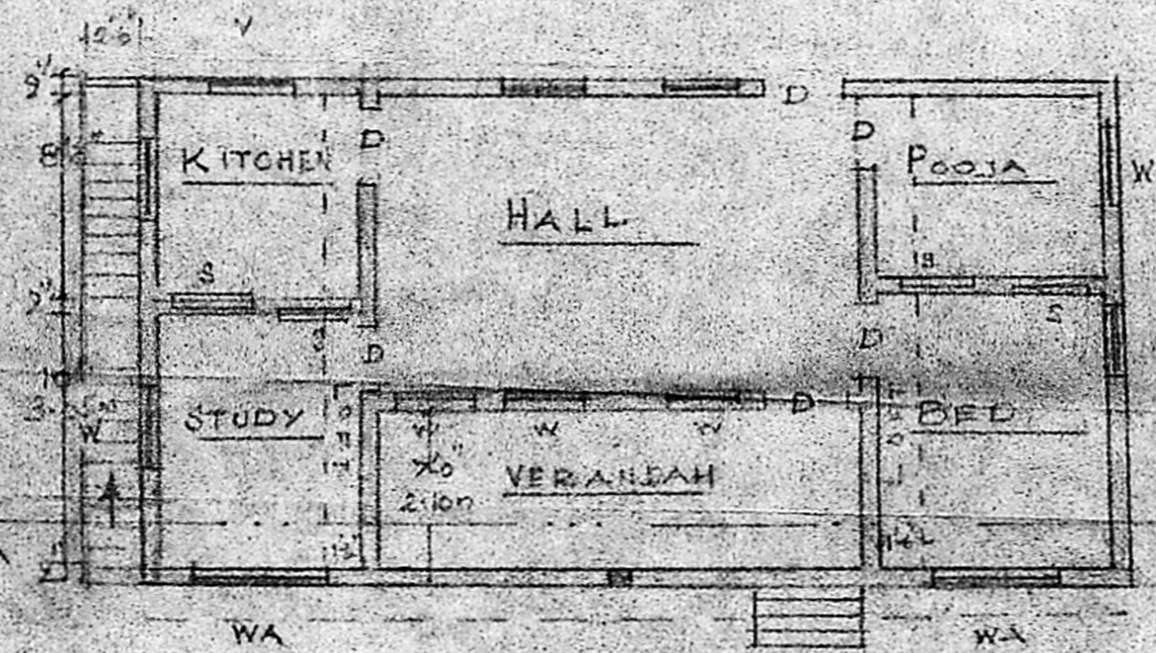
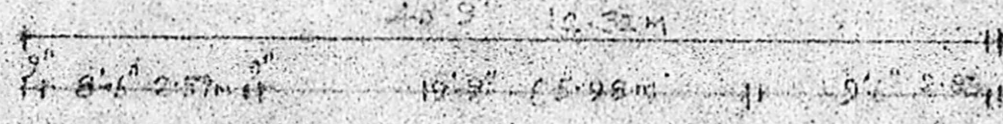

PLAN

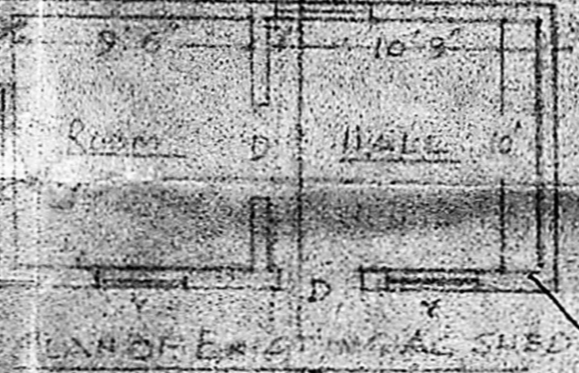
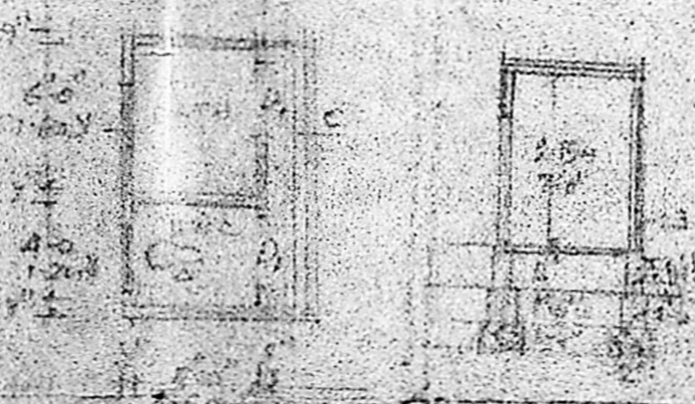

LAND OF EXISTING SHED

$$\frac{2310}{1440} \times 84 = 3750$$

$$\frac{8272}{348} \times 24 = 5780$$

$$\frac{8272}{348} \times 24 = 5780$$

$$\frac{902}{276} = 1178$$

10.9m x 1.10

26.87

R. Srinivasan

OWNER: THIRU R. ETHIHAIJAN

S. A. J. RAMACHANDRAN L.C.E.  
 CONSULTING ENGINEER  
 Ex. Asst. Executive Eng.  
 MADRAS CORPORATION  
 Licenced Surveyor (No. 285/7)  
 Off: 28, Dr. AMBEDKAR STREET  
 OLD PERUNGALATHUR  
 MADRAS-600 068